

# *To Kill a Mockingbird* - Mayo Clinic's Lice

## Introduction

Head lice is a communicable disease spread by a creature called the head louse. Students should not be sent to school if they have lice. One of the children in Scout's class has lice. What can be done to protect the other children?

## Video Questions

[http://www.youtube.com/watch?v=tQBfjWp\\_OW4](http://www.youtube.com/watch?v=tQBfjWp_OW4)

1. Are all children at risk for getting lice?
2. According to Sarah Persons, what do lice look like?
3. After using pesticide \_\_\_\_\_, what else did Rosemary Persons do to help get rid of the lice?
4. According to Dr. Davis, how long have lice been around? What unusual place have lice been found?
5. Why have lice lasted so long?
6. If lice are a problem in your area, who should you go to for further help?
7. The speaker suggests that all of your \_\_\_\_\_ and put \_\_\_\_\_ in airtight containers for two weeks.
8. Do lice cause serious medical conditions?

After Viewing: In the chapter 3, do the parents of the student with lice notify the school or keep him home to prevent spreading the disease? What conclusions can you make about the student's parents or home life because of this?

*Liposcelis  
divinatorius*

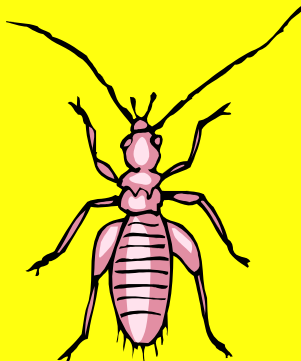

# *To Kill a Mockingbird* - Mayo Clinic's Lice

## Introduction

Head lice is a communicable disease spread by a creature called the head louse. Students should not be sent to school if they have lice. One of the children in Scout's class has lice. What can be done to protect the other children?

## Video Questions

[http://www.youtube.com/watch?v=tQBfjWp\\_OW4](http://www.youtube.com/watch?v=tQBfjWp_OW4)

1. Are all children at risk for getting lice?
2. According to Sarah Persons, what do lice look like?
3. After using pesticide \_\_\_\_\_, what else did Rosemary Persons do to help get rid of the lice?
4. According to Dr. Davis, how long have lice been around? What unusual place have lice been found?
5. Why have lice lasted so long?
6. If lice are a problem in your area, who should you go to for further help?
7. The speaker suggests that all of your \_\_\_\_\_ and put \_\_\_\_\_ in airtight containers for two weeks.
8. Do lice cause serious medical conditions?

After Viewing: In the chapter 3, do the parents of the student with lice notify the school or keep him home to prevent spreading the disease? What conclusions can you make about the student's parents or home life because of this?

Liposcelis  
divinatorius

